

Further, Faster | Fringe Festival at COP26

The Natural History Museum's Biodiversity Trends Explorer How much nature is left?

Dr Douglas Gurr,
Director, Natural History Museum

Friday, 5th November 2021

For professional investors only



Sustainability. We mean it.

Biodiversity Intactness Index = Percentage of natural biodiversity that remains

Intact ecosystem



15 = 100%

Impacted ecosystem

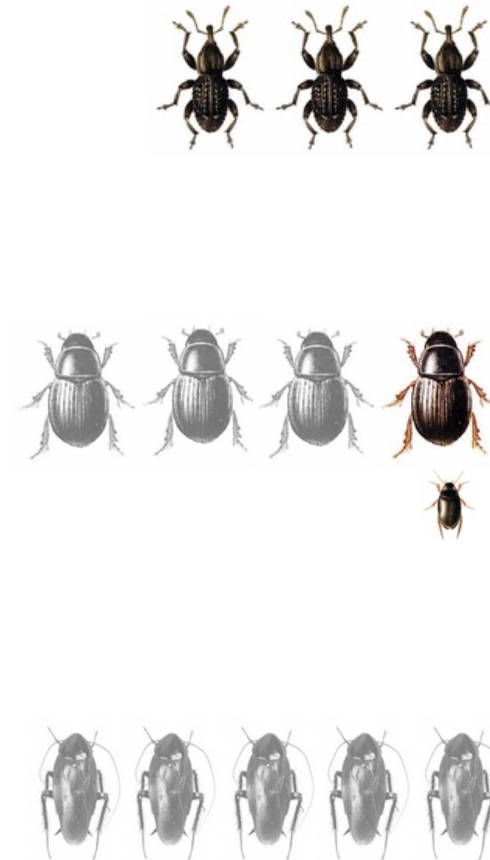

5 = 33%

overlap (BII)

Over 50,000 animal, plant & fungal species

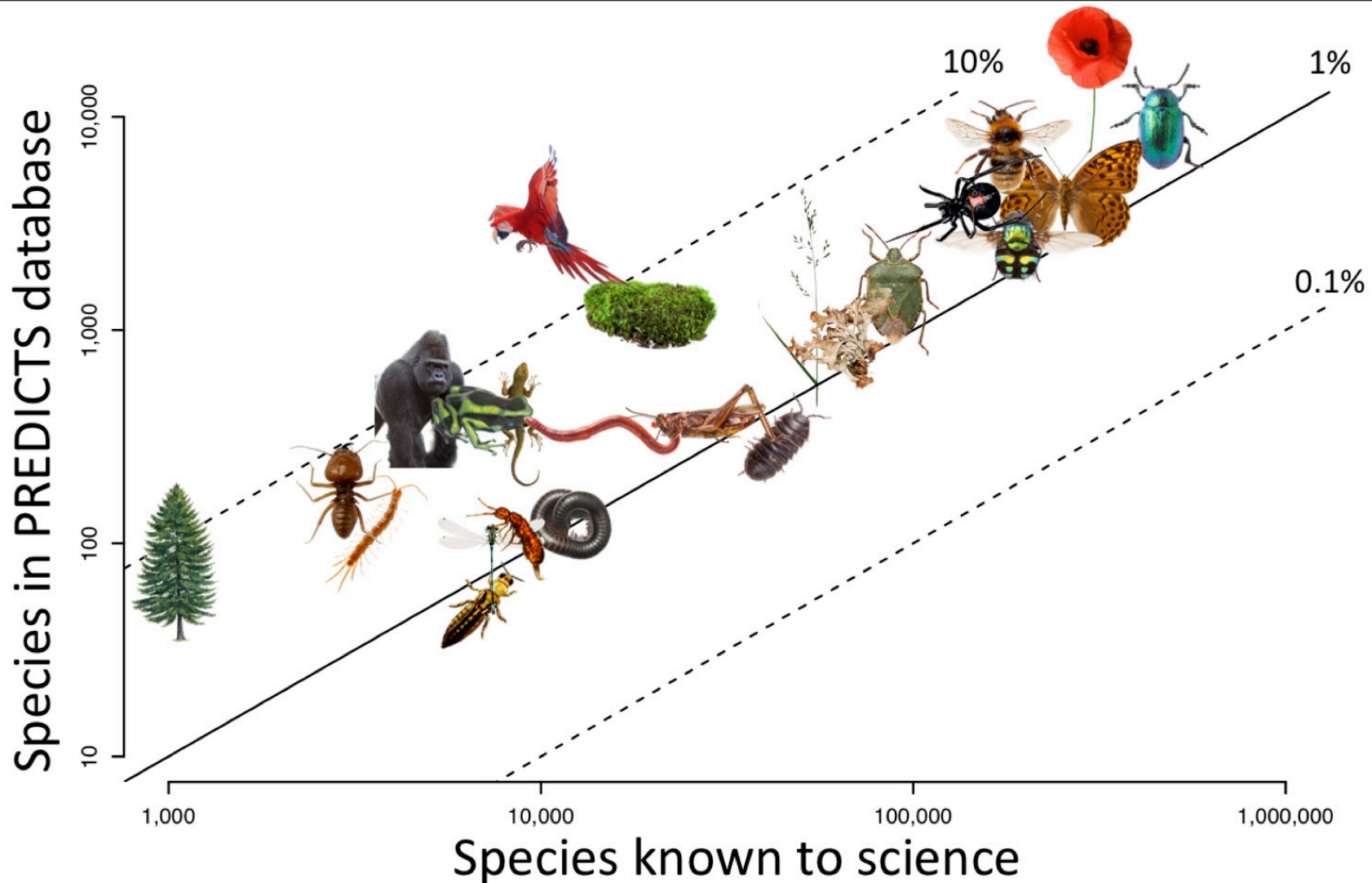

BII is severely reduced in many areas

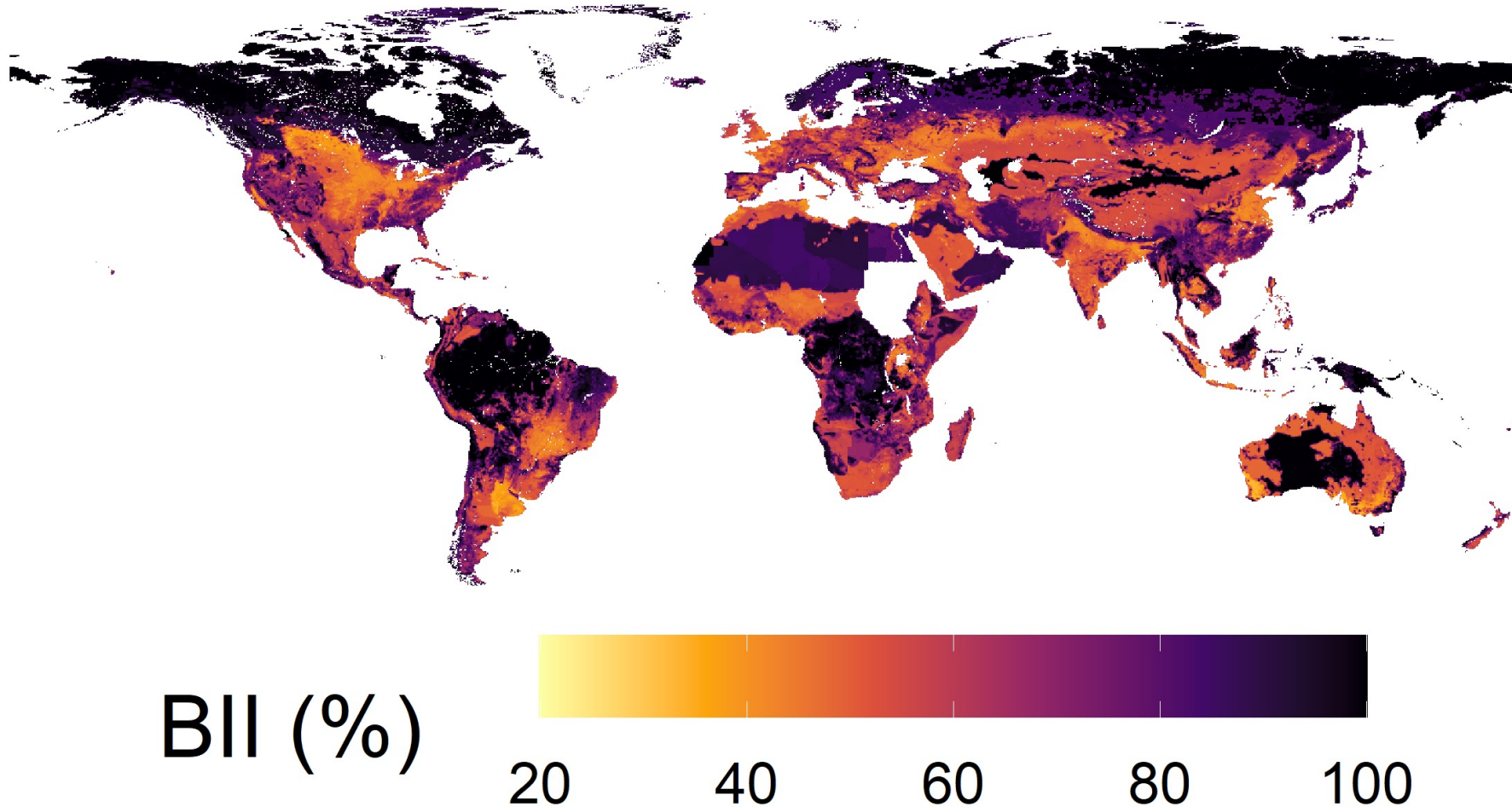

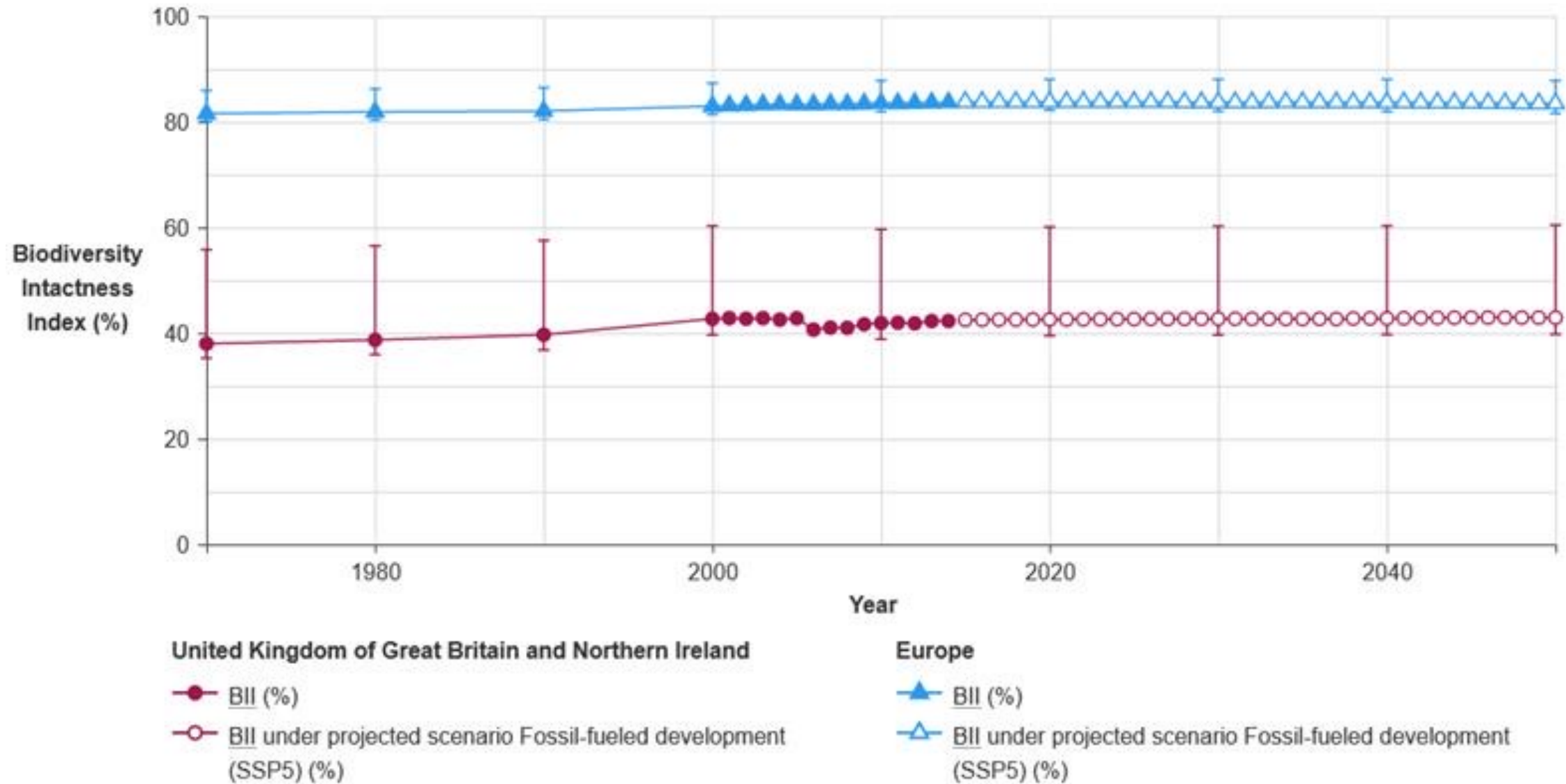

The Biodiversity Trends Explorer

View and download the Biodiversity Intactness Index (BII) for an area. Predict how the BII will respond to future land use change.

Explore the data



[Read more about
the Biodiversity
Intactness Index](#)



Coming soon

[The Sampled Red
List Index for Plants](#)



Coming Soon: Sampled Red List For Plants

Search: Biodiversity Trends Explorer

Email: predicts@nhm.ac.uk